

INUNDATION AND FLOOD RESPONSE MAP

VILLAGE OF MELROSE PARK

COOK COUNTY, ILLINOIS

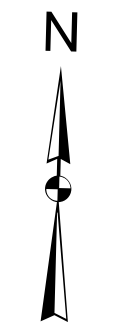

1 inch = 700 feet

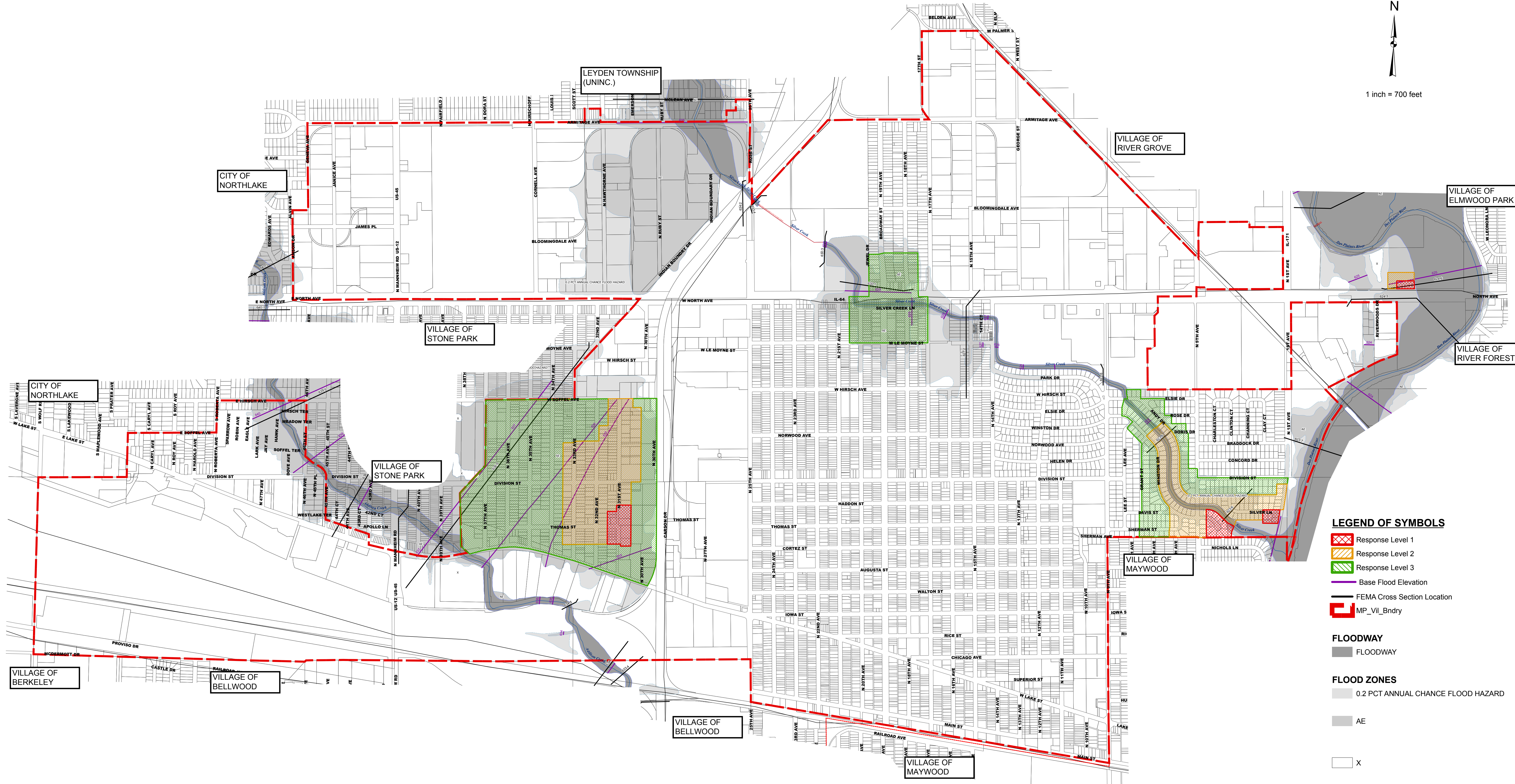

LEGEND OF SYMBOLS

- Response Level 1
- Response Level 2
- Response Level 3
- Base Flood Elevation
- FEMA Cross Section Location
- MP_Vil_Bndry

FLOODWAY

- FLOODWAY

FLOOD ZONES

- 0.2 PCT ANNUAL CHANCE FLOOD HAZARD
- AE
- X

W:\GIS Mapping\Melrose Park\2015_MP_map_documents\1_Prelim Flood Plain Assmt\Inundation & Flood Response.mxd